

Vincenzo Bellini
Norma Overture

TROMBONE 1.^o e 2.^o

ALL.^o MAESTOSO

TROMBONE 1.^o

ff

TROMBONE 2.^o

ff

LENTO
a piacere

2.^o

(Fl. Cl.)

1.^o TEMPO

1

ff

1

f

3

11

Vincenzo Bellini
Norma Overture

TROMBONE 3°

VINCENZO BELLINI

ALL.^o MAESTOSO

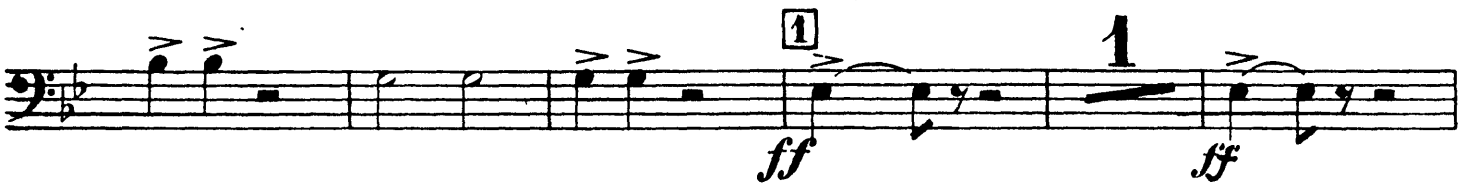

Bellini — Norma Overture

Orchestra Musician's
CD-ROM LIBRARY

3 **1** 3 *ff* *ff* *p*

cres. sempre **4** 24 *f* *ff*

5 *ff* 16

6 *f* *ff tutta forza*

7 **1** *pp*

pp

1 *pp*

8 **1** *p* *f* *rinf. sempre ff*

ff

Vincenzo Bellini
Norma Overture

BOMBARDONE

ALL.^o MAESTOSO

Lento a piacere

2 *1^o TEMPO*

(Fl. Cl.) *ff*

1

3 *ff*

11 *ff* **2**

21

3 1 3

ff *ff* *p*

cres. sempre 4 24

f *ff*

5 16

ff

6 *ff tutta forza*

ff *ff tutta forza*

7 1 *pp*
In mancanza del Trombone 3°

pp
In mancanza del Trombone 3°

1 *pp*

8 1 *p* *f* *rinf. sempre* *ff*

p *f* *rinf. sempre* *ff*